

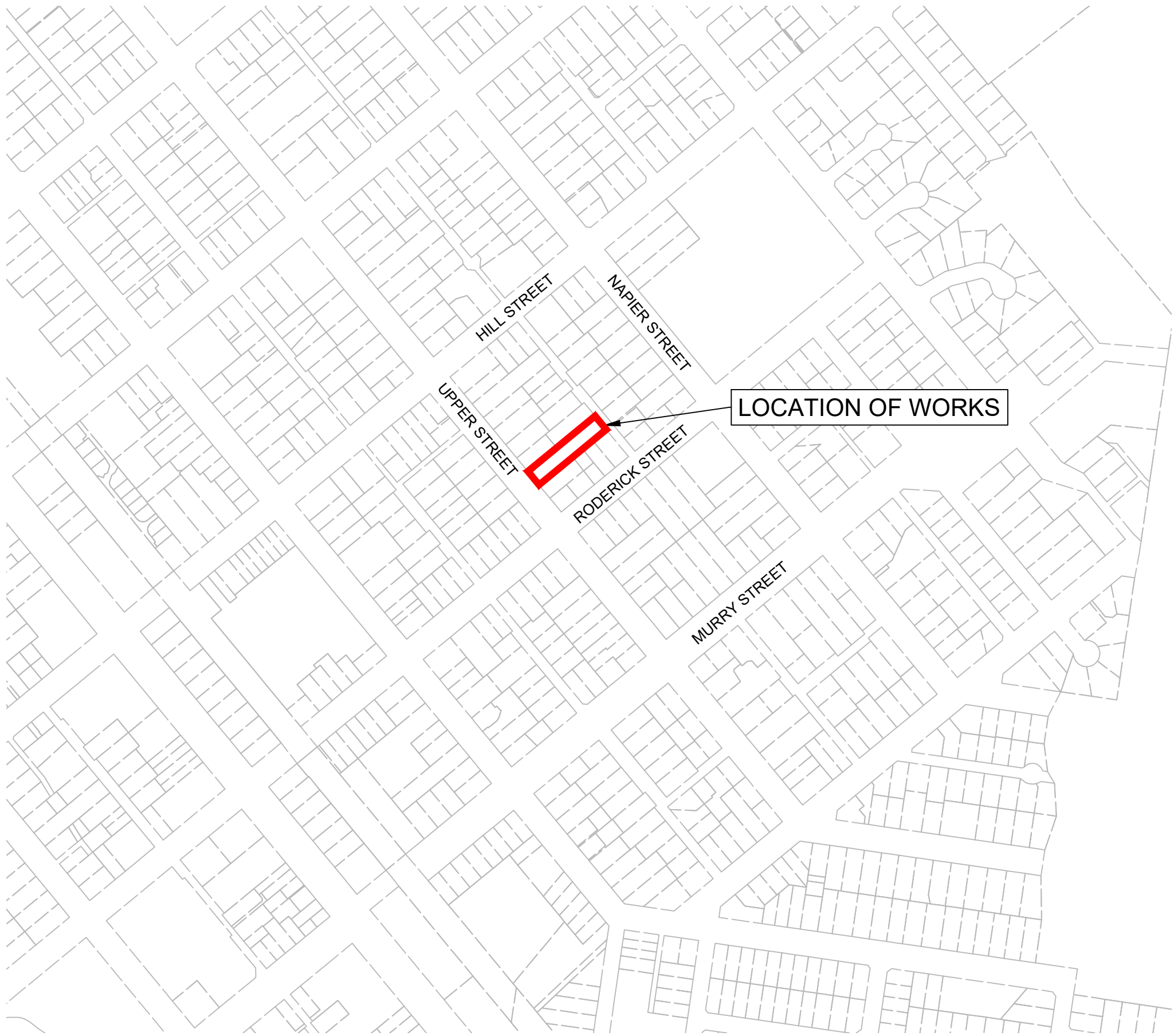

NSW ESTIMATING SERVICES
PROPOSED 1 INTO 3 LOT SUBDIVISION
LOT 8 SECTION 58 DP758951
80 UPPER STREET, TAMWORTH

Sheet List Table		
Sheet Number	Sheet Title	Revision
01	C01 - COVER SHEET	B
02	C02 - OVERALL PLAN	B
03	C02 - DEMOLITION PLAN	B
04	C02 - SUBDIVISION PLAN	B
05	C05 - STORMWATER MANAGEMENT PLAN	B
06	C05 - DRAINAGE LONGITUDINAL SECTIONS	B



LOCALITY SKETCH
(Not to Scale)

PRELIMINARY



AL CIVIL DESIGN
COAL POINT NSW 2283
0466 253 917
www.alcivildesign.com.au

REVISION NUMBER	DATE
B	18.08.24
DRAWING NUMBER	C01-01
PROJECT NUMBER	AL22107-1



4 2 0 4 8 12
1:200 (A1)

E:\ONEDRIVE - AL CIVIL DESIGN\JOBS\AL22107 - 80 UPPER STREET, TAMWORTH (CIVILS)\4. CIVIL\DRAWING\SUBDIVISION\C02.DWG



B	PRELIMINARY ISSUE - AMENDED LOT SIZE	M.M	17.11.24
A	PRELIMINARY ISSUE	M.M	18.08.24
REV	REVISION DETAILS	ISSUED BY	DATE

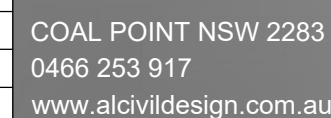

DISCLAIMER

This plan was prepared for the sole purpose of the client for the specific purpose of producing a design plan. This plan is strictly limited to the Purpose and does not apply directly or indirectly and will not be used for any other application, purpose, use or matter. The plan is presented without the assumption of a duty to any third person (other than the client) and the client is advised that the plan is not intended to be relied upon by any third person.

2. AL Client Designing will not be liable (in negligence or otherwise) for direct or indirect loss, damage, liability or claim arising out of or incidental to:

- A. Third Party publishing, using or relying on the plan;
- B. AL Client Designing relying on information provided to the Client or a Third Party where the information is incorrect, incomplete, inaccurate, out-of-date or unreasonable;
- C. Any inaccuracies or other faults with information or data sourced from a Third Party;
- D. AL Client Designing on surface indications that are incorrect or inaccurate;
- E. The Client or any Third Party not verifying information in this plan where recommended by AL Client Designing;
- F. Fudgement of this plan with any local authority against the recommendations of AL Client Designing.

3. The accuracy, reliability, suitability or completeness of any approximations or estimates made or referred to by AL Client Designing in this plan.

3. Without limiting paragraph 1 or 2 above, this plan may not be copied, distributed, or reproduced by any process unless its title is clearly displayed on the cover sheet of the copy.

4. If Fudgement of this plan with any local authority against the recommendations of AL Client Designing, the plan should be used as a guide only.

5. The title boundaries as shown hereon were not marked at the time of survey and have been determined by plan dimensions only and not by field survey.

6. Any service line authorities as shown noted have been plotted from the records of relevant authorities where available. Prior to any demolition, excavation or construction on the site, the client should consult with the relevant authorities for possible location and depth of underground services and discontinue the design of the site.

SURVEY:	RENNIE GOLLEDGE	CLIENT			
DESIGN:	M.M				
DRAWN:	M.M				
CHECKED:	M.M				
		NSW ESTIMATING SERVICES			
DATE:	18.08.24	PLAN:	LONGITUDINAL SECTION		CROSS SECTION
APPROVED:	M.M	1:200 (A1)	HORIZ.	N/A	HORIZ. N/A
			VERT.	N/A	VERT. N/A

PROJECT
PROPOSED 1 INTO 3 LOT SUBDIVISION
LOT 8 SECTION 58 DP758951
80 UPPER STREET, TAMWORTH
DRAWING TITLE
DEMOLITION PLAN
SHEET 03 OF 06 SHEETS

PROJECT No	AL22107-1	REVISION	B
DWG No	C02-03		
PRELIMINARY			
<p>4 2 0 4 8 12</p> <p>1:200 (A1)</p>			

E:\ONEDRIVE - AL CIVIL DESIGN\JOBS\AL22107 - 80 UPPER STREET, TAMWORTH (CIVILS)\4. CIVIL\DRAWING\SUBDIVISION\C02.DWG



				 AL Civil Design (ABN 91 654 789 123)		DISCLAIMER 1. This plan was prepared for the sole purposes of the client for the specific purpose of producing a design plan. This plan is strictly limited to the Purpose and does not apply directly or indirectly and will not be used for any other application, purpose, use or matter. The plan is presented without the assumption of a duty of care to any other person (other than the Client) ("Third Party") and may not be relied on by Third Party. 2. AL Civil Design will not be liable (in negligence or otherwise) for any direct or indirect loss, damage, liability or claim arising out of or incidental to: A. Third Party publishing, using or relying on the plan; B. AL Civil Design relying on information provided to it by the Client or a Third Party where the information is incorrect, incomplete, inaccurate, out-of-date or unreasonable; C. Any inaccuracies or other faults with information on data sourced from a Third Party; D. AL Civil Design relying on surface indicators that are incorrect or inaccurate; E. The Client or any Third Party not verifying information in this plan where recommended by AL Civil Design; F. Lodgement of this plan with any local authority against the recommendation of AL Civil Design; G. The accuracy, reliability, suitability or completeness of any approximations or estimates made or referred to by AL Civil Design in this plan. 3. Without limiting paragraph 1 or 2 above, this plan may not be copied, distributed, or reproduced by any process unless this note is clearly displayed on the plan. 4. Scale shown is correct for the original plan and any copies of this plan shall be verified by checking against the bar scale. The title boundaries as shown hereon were not marked at the time of survey and have been determined by plan dimensions only and not by field survey. 5. Any service line unless otherwise noted has been plotted from the records of relevant authorities where available. Prior to any demolition, excavation or construction on the site, the relevant authority should be contacted for possible location of further underground services and detailed locations of all service.	
B PRELIMINARY ISSUE - AMENDED LOT SIZE M.M 17.11.24		B PRELIMINARY ISSUE M.M 18.08.24		AL CIVIL DESIGN ISSUED BY DATE		COAL POINT NSW 2283 0466 253 917 www.alcivildesign.com.au	
REV PRELIMINARY DETAILS		ISSUED BY DATE		AL CIVIL DESIGN		COAL POINT NSW 2283 0466 253 917 www.alcivildesign.com.au	

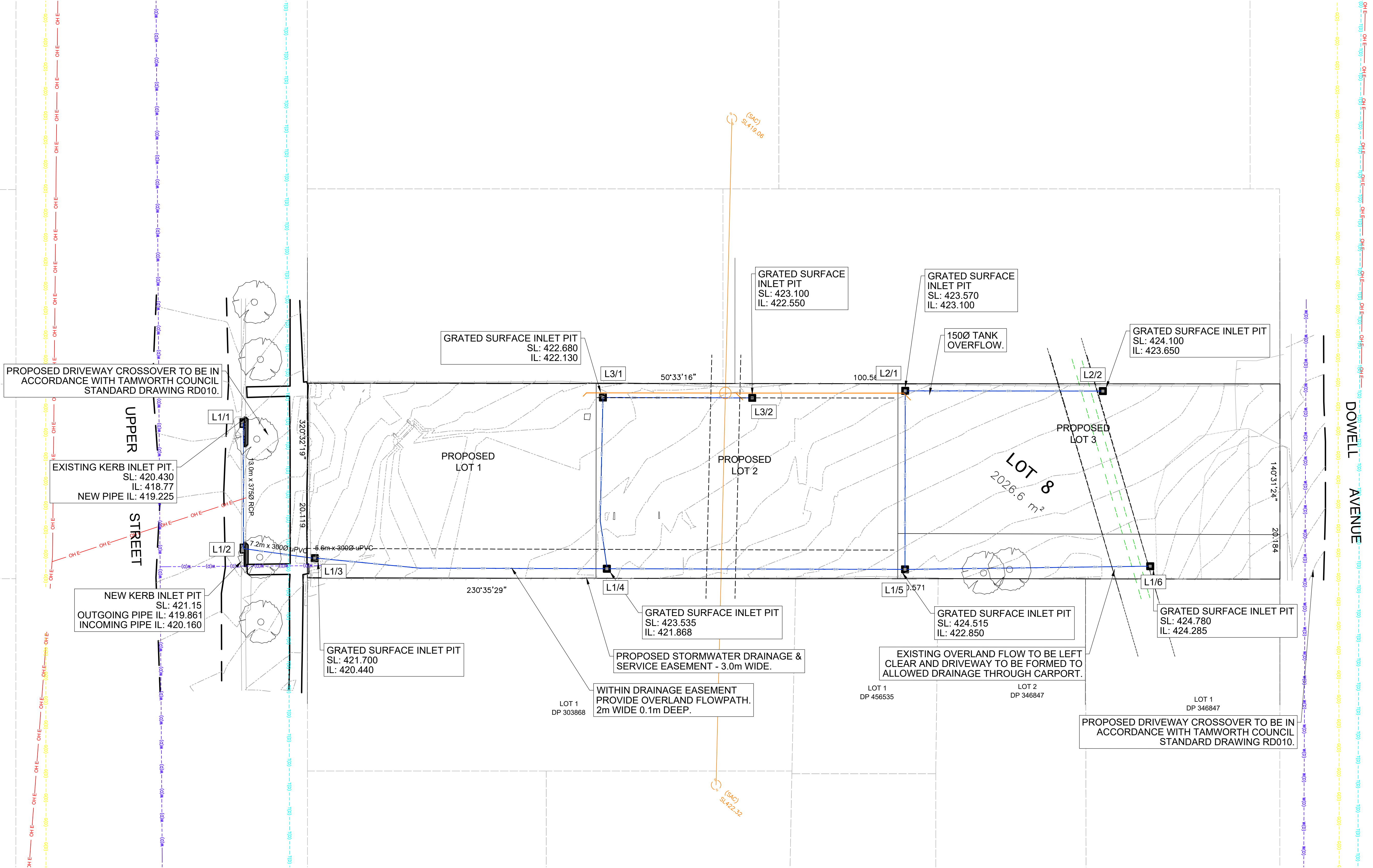
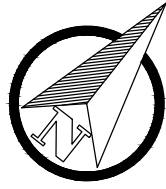

STORMWATER MANAGEMENT PLAN
SCALE 1:200



AL CIVIL DESIGN
AL Civil Design (ABN 91 653 737 406)
COAL POINT NSW 2283
0466 253 917
www.alcivildesign.com.au

DISCLAIMER
1. This plan was prepared for the sole purposes of the client for the specific purpose of producing a design plan. This plan is strictly limited to the Purpose and does not apply directly or indirectly and will not be used for any other application, purpose, use or matter. The plan is presented without the assumption of a duty of care to any other person (other than the Client) ("Third Party") and may not be relied on by Third Party.
2. AL Civil Design will not be liable (in negligence or otherwise) for any direct or indirect loss, damage, liability or claim arising out of or incidental to:
A. Third Party publishing, using or relying on the plan.
B. AL Civil Design relying on information provided to it by the Client or a Third Party where the information is incorrect, incomplete, inaccurate, out-of-date or unreasonable;
C. Any inaccuracies or other faults with information or data sourced from a Third Party;
D. AL Civil Design relying on surface indicators that are incorrect or inaccurate;
E. The Client or any Third Party not verifying information in this plan where recommended by AL Civil Design;
F. Lodgement of this plan with any local authority against the recommendation of AL Civil Design;
G. The accuracy, reliability, suitability or completeness of any approximations or estimates made or referred to by AL Civil Design in this plan.
3. Without limiting paragraph 1 or 2 above, this plan may not be copied, distributed, or reproduced by any process unless this note is clearly displayed on the plan.
4. Scale shown is correct for the original plan and any copies of this plan should be verified by checking against the bar scale.
5. The site boundaries as shown hereon were not marked at the time of survey and have been determined by plan dimensions only and not by field survey.
6. Any service line unless otherwise noted has been plotted from the records of relevant authorities where available. Prior to any demolition, excavation or construction on the site, the relevant authority should be contacted for possible location of further underground services and detailed locations of all service

SURVEY:	RENNIE GOLLEGE	CLIENT	NSW ESTIMATING SERVICES		
DESIGN:	M.M				
DRAWN:	M.M				
CHECKED:	M.M				
DATE:	18.08.24	PLAN:	1:200 (A1)	LONGITUDINAL SECTION HORIZ. N/A VERT. N/A	CROSS SECTION HORIZ. N/A VERT. N/A
APPROVED:	M.M				

PROJECT	PROPOSED 1 INTO 3 LOT SUBDIVISION LOT 8 SECTION 58 DP758951 80 UPPER STREET, TAMWORTH
DRAWING TITLE	STORMWATER MANAGEMENT PLAN
SHEET	05 OF 06 SHEETS

PROJECT No	AL22107-1	REVISION	B
DWG No	C05-05		
	PRELIMINARY		
	4 2 0 4 8 12		
	1:200 (A1)		

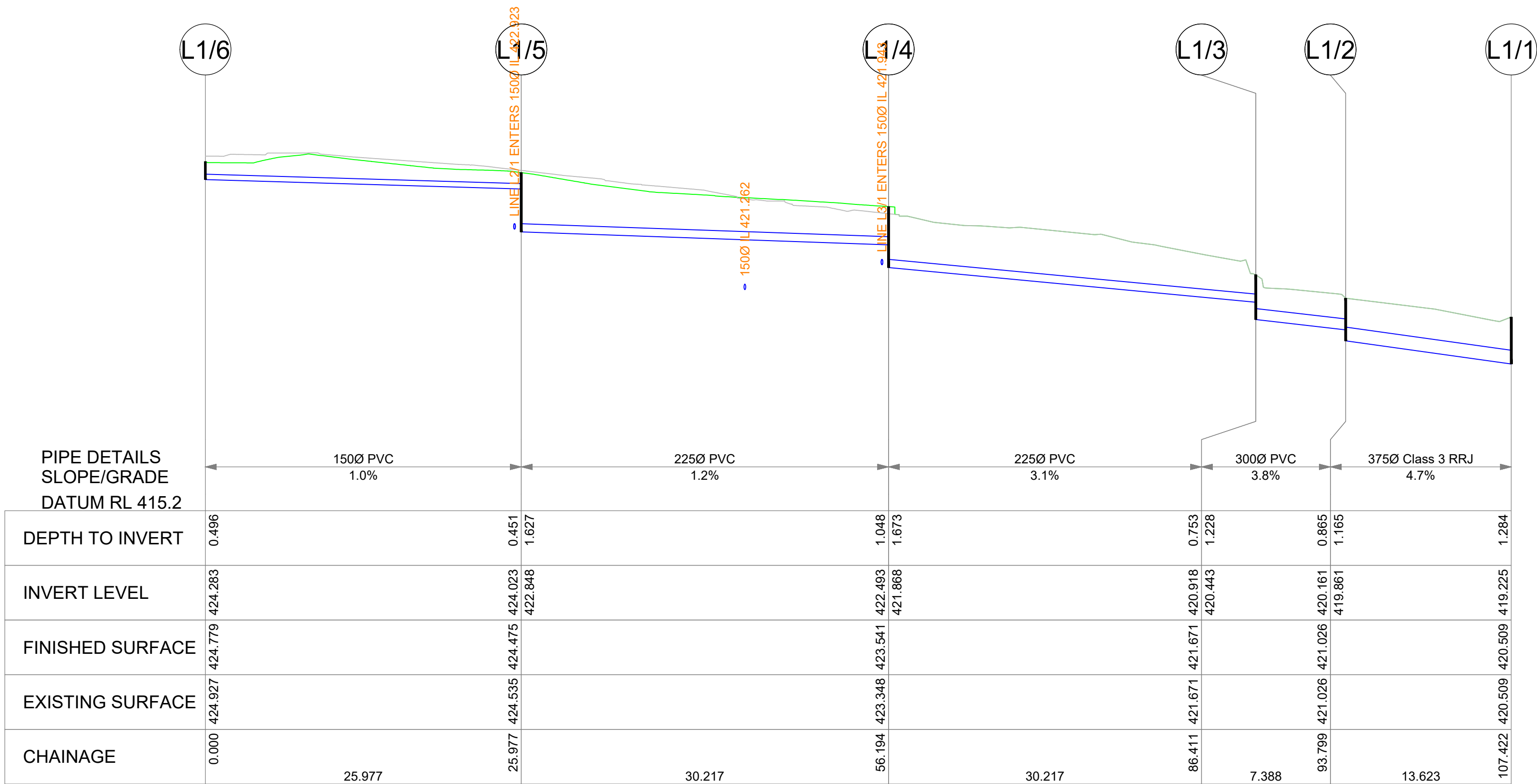

DRAINAGE LONGITUDINAL SECTION FOR LINE L1
SCALES: HORIZONTAL 1:300 VERTICAL 1:100

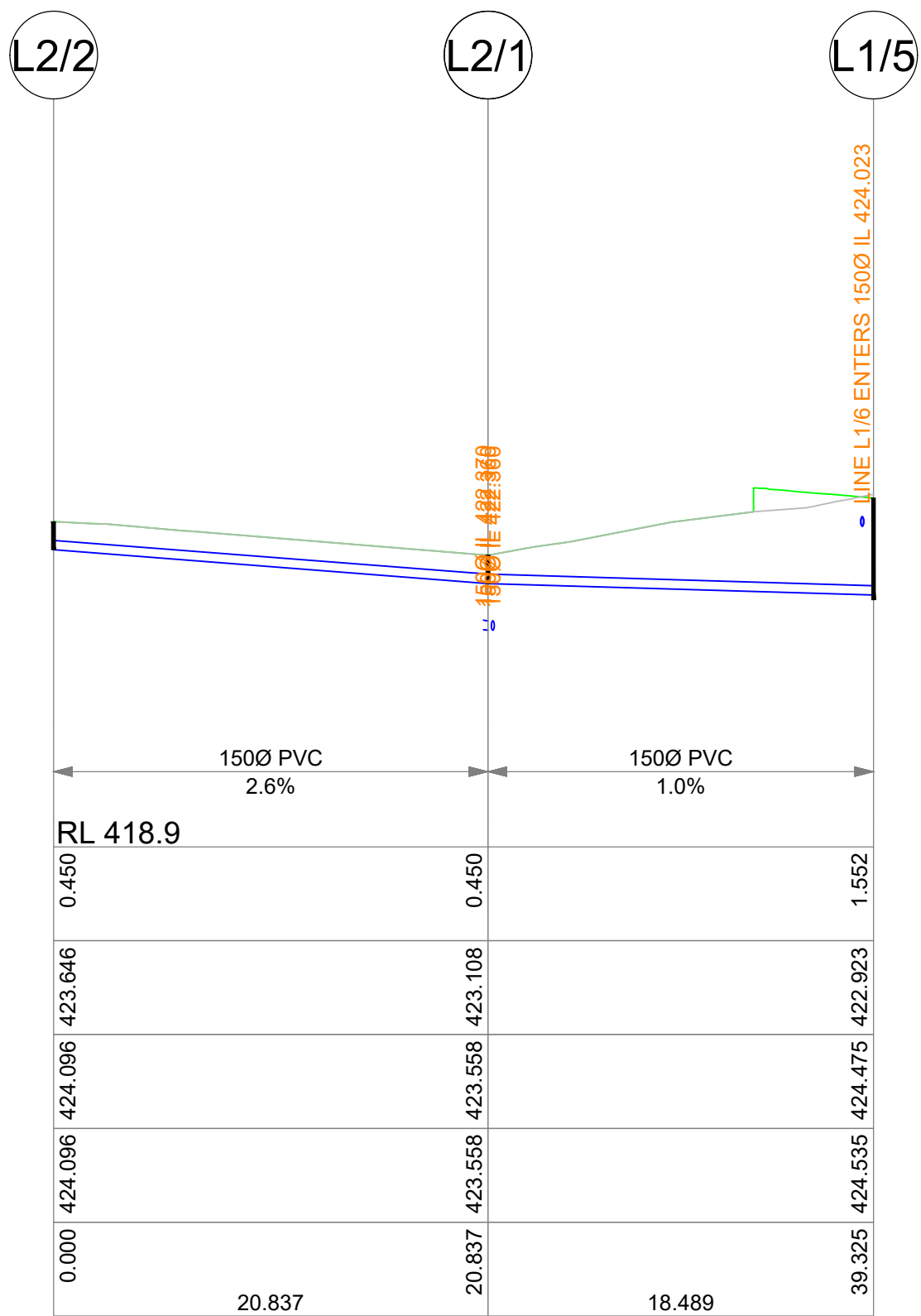

DRAINAGE LONGITUDINAL SECTION FOR LINE L2
SCALES: HORIZONTAL 1:300 VERTICAL 1:100

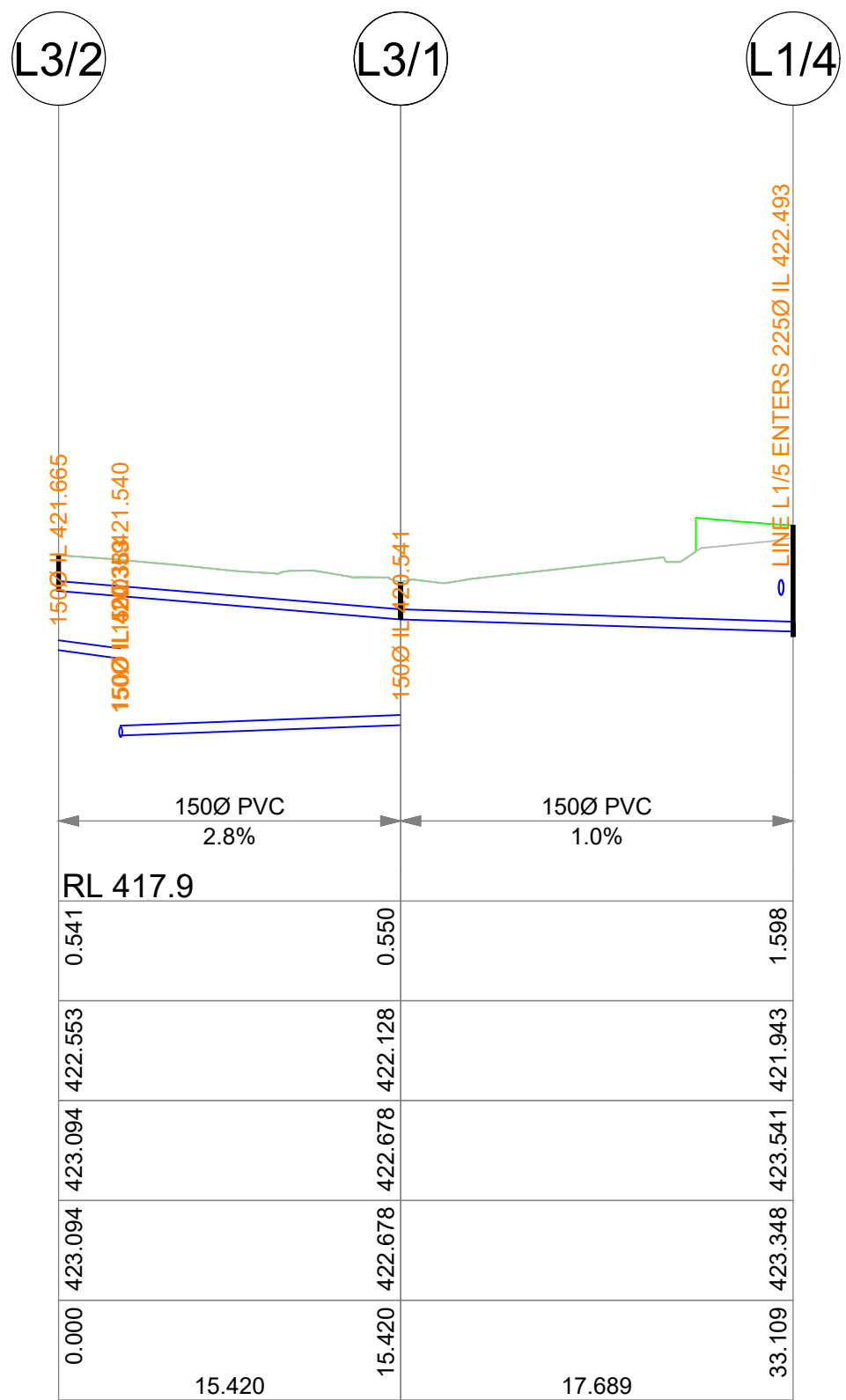

DRAINAGE LONGITUDINAL SECTION FOR LINE L3
SCALES: HORIZONTAL 1:300 VERTICAL 1:100





AL CIVIL DESIGN

AL Civil Design (ABN 91 053 737 409)

COAL POINT NSW 2283

0466 253 917

www.alcivildesign.com.au

DISCLAIMER

1. This plan was prepared for the sole purposes of the client for the specific purpose of producing a design plan. This plan is strictly limited to the Purpose and does not apply directly or indirectly and will not be used for any other application, purpose, use or matter. The plan is presented without the assumption of a duty of care to any other person (other than the Client) ("Third Party") and may not be relied on by Third Party.

2. AL Civil Design will not be liable (in negligence or otherwise) for any direct or indirect loss, damage, liability or claim arising out of or incidental to:

A. Third Party publishing, using or relying on the plan.

B. AL Civil Design relying on information provided to it by the Client or a Third Party where the information is incorrect, incomplete, inaccurate, out-of-date or unreasonable;

C. Any inaccuracies or other faults with information or data sourced from a Third Party;

D. AL Civil Design relying on surface indicators that are incorrect or inaccurate;

E. The Client or any Third Party not verifying information in this plan where recommended by AL Civil Design;

F. Lodgement of this plan with any local authority against the recommendation of AL Civil Design;

G. The accuracy, reliability, suitability or completeness of any approximations or estimates made or referred to by AL Civil Design in this plan.

3. Without limiting paragraph 1 or 2 above, this plan may not be copied, distributed, or reproduced by any process unless this note is clearly displayed on the plan.

4. Scale shown is correct for the original plan and any copies of this plan should be verified by checking against the bar scale.

5. The site boundaries as shown hereon were not marked at the time of survey and have been determined by plan dimensions only and not by field survey.

6. Any service line unless otherwise noted has been plotted from the records of relevant authorities where available. Prior to any demolition, excavation or construction on the site, the relevant authority should be contacted for possible location of further underground services and detailed locations of all service

SURVEY:	RENNIE GOLLEDDGE	CLIENT NSW ESTIMATING SERVICES	
DESIGN:	M.M		
DRAWN:	M.M		
CHECKED:	M.M		
DATE:	18.08.24	PLAN:	LONGITUDINAL SECTION
APPROVED:	M.M	1:200 (A1)	HORIZ. N/A VERT. N/A

PROJECT
PROPOSED 1 INTO 3 LOT SUBDIVISION
LOT 8 SECTION 58 DP758951
80 UPPER STREET, TAMWORTH

DRAWING TITLE
DRAINAGE LONGITUDINAL SECTIONS

SHEET 06 OF 06 SHEETS

PROJECT No
AL22107-1

DWG No
C05-06

PRELIMINARY

4 2 0 4 8 12
1:200 (A1)

REVISION
B